COMUNE DI
FIRENZE

DIREZIONE SERVIZI TECNICI
Servizio supporto Tecnico Quartieri e impianti sportivi
P.O. Tecnico manutentiva ambito C – Quartieri 2 e 3

CONSOLIDAMENTO E MESSA IN SICUREZZA SCUOLE GIOTTO, VILLANI, VITTORINO DA FELTRE, PERTINI, SAURO-PAPINI E CALVINO MEDIA A SEGUITO INDAGINI DIAGNOSTICHE DEI SOLAI

PROGETTO ESECUTIVO
C.O. 170054
Prog. L0333/2016

9) Elaborato grafico

Progettisti Geom. Francesca Benvenuti

Ing. Francesca Piccioli

Geom. Filippo Branchi

Geom. Guido De Felice

P.I. Marco Ronconi

R.U.P. Ing. Laura Aprile

Firenze, 30 marzo 2017

LEGENDA

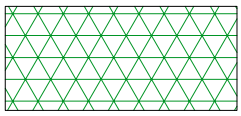

Installazione di rete di protezione all'intradosso piano copertura con smontaggio e rimontaggio del controsoffitto in pannelli in fibra 60x60 esistente

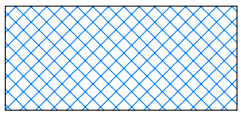

Demolizione di controsoffitti in pannelli 60x60, installazione di rete di protezione all'intradosso del solaio/piano copertura e realizzazione di nuovi controsoffitti in pannelli in fibra fonoassorbenti 60x60

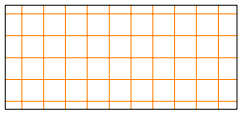

Installazione di rete di protezione all'intradosso del solaio e realizzazione di nuovi controsoffitti in pannelli in fibra fonoassorbenti 60x60

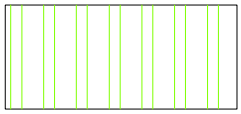

Demolizione vecchio intonaco e realizzazione nuovo intonaco armato antisfondellamento

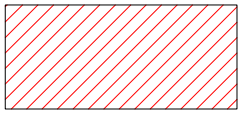

Installazione di controsoffitto antisfondellamento

Installazione di controsoffitto antisfondellamento ribassato cm. 20

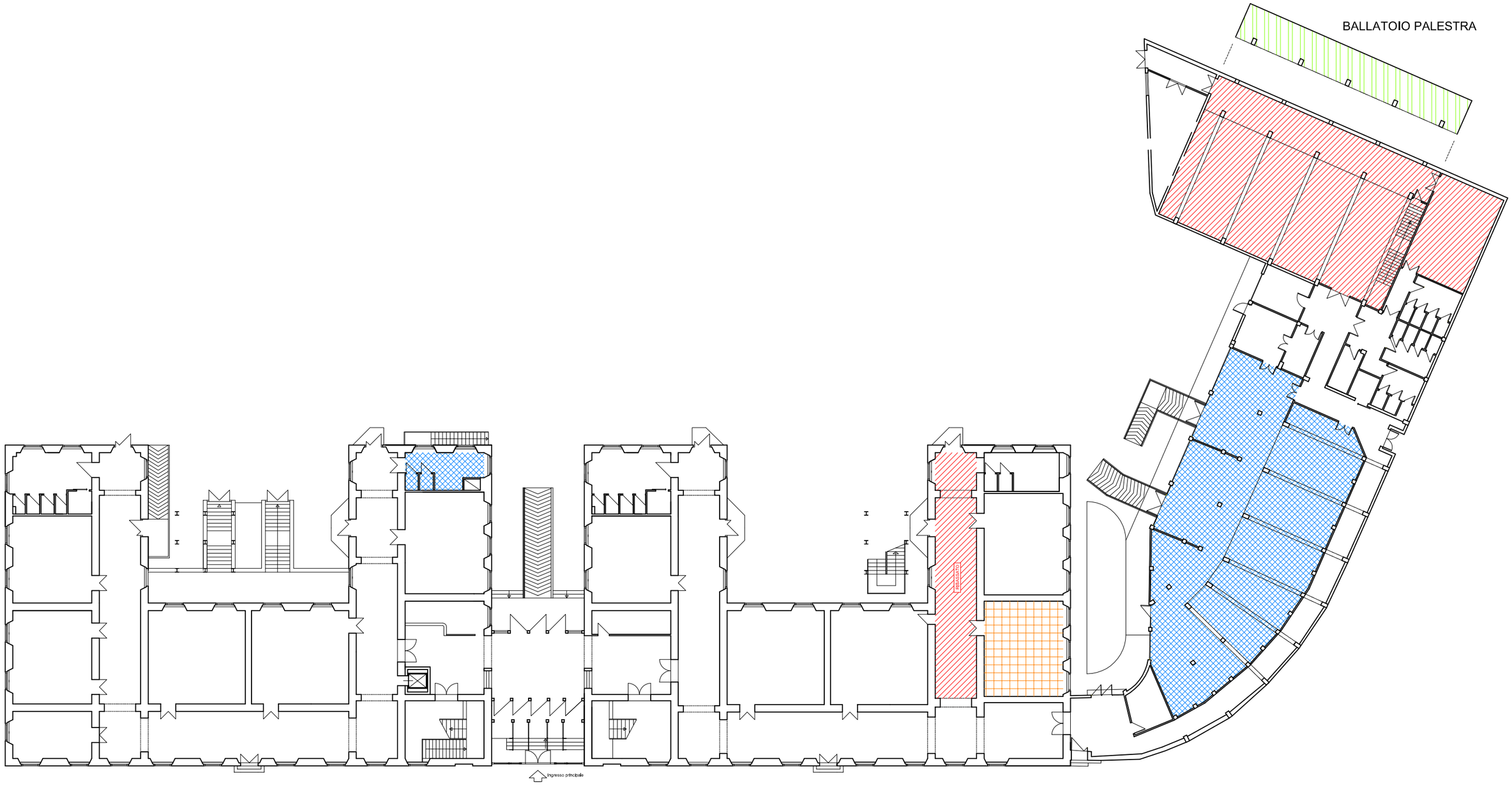

SCUOLA GIOTTO - piano terra

planimetria fuori scala

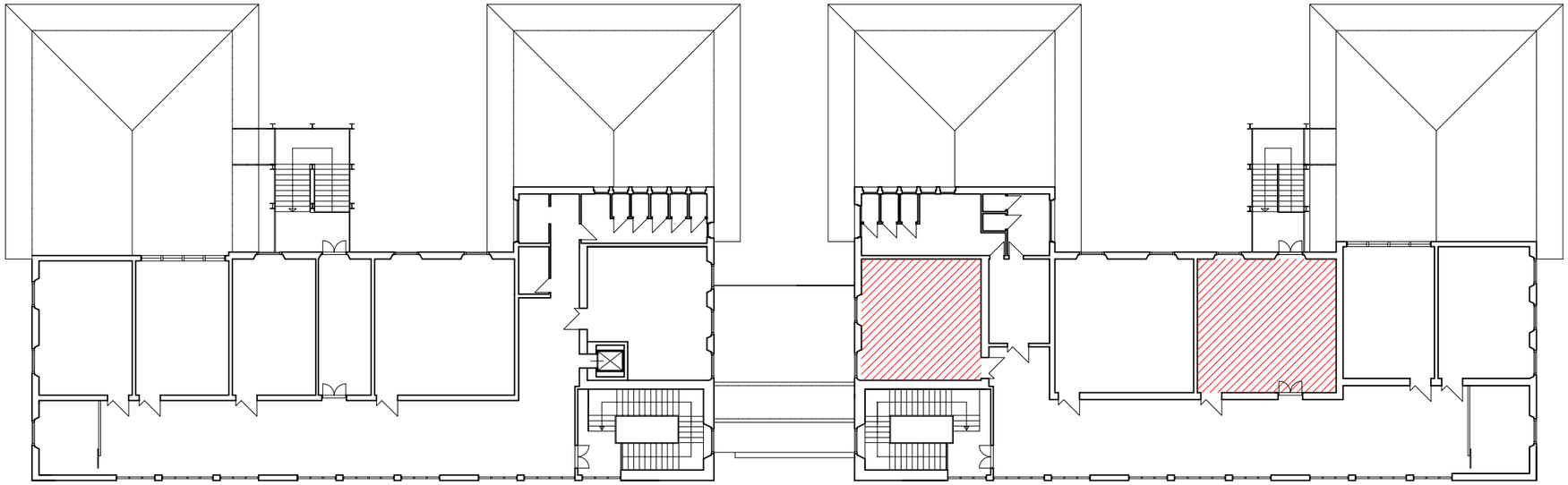

PIANO SECONDO

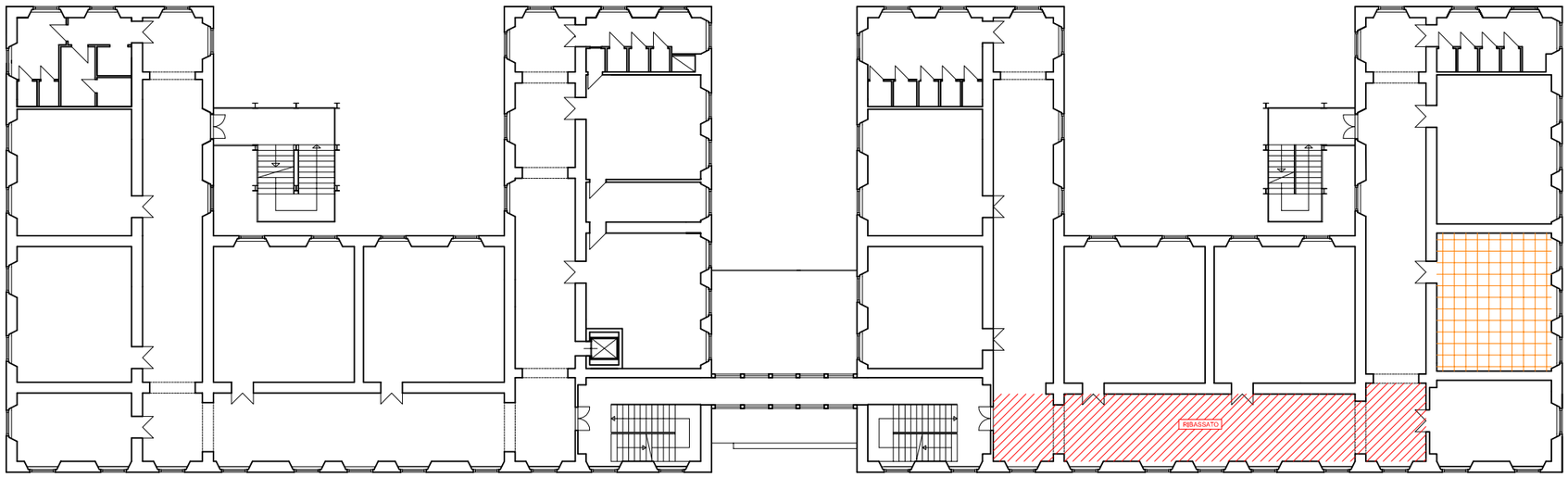

PIANO PRIMO

SCUOLA GIOTTO - piano primo e secondo

planimetria fuori scala

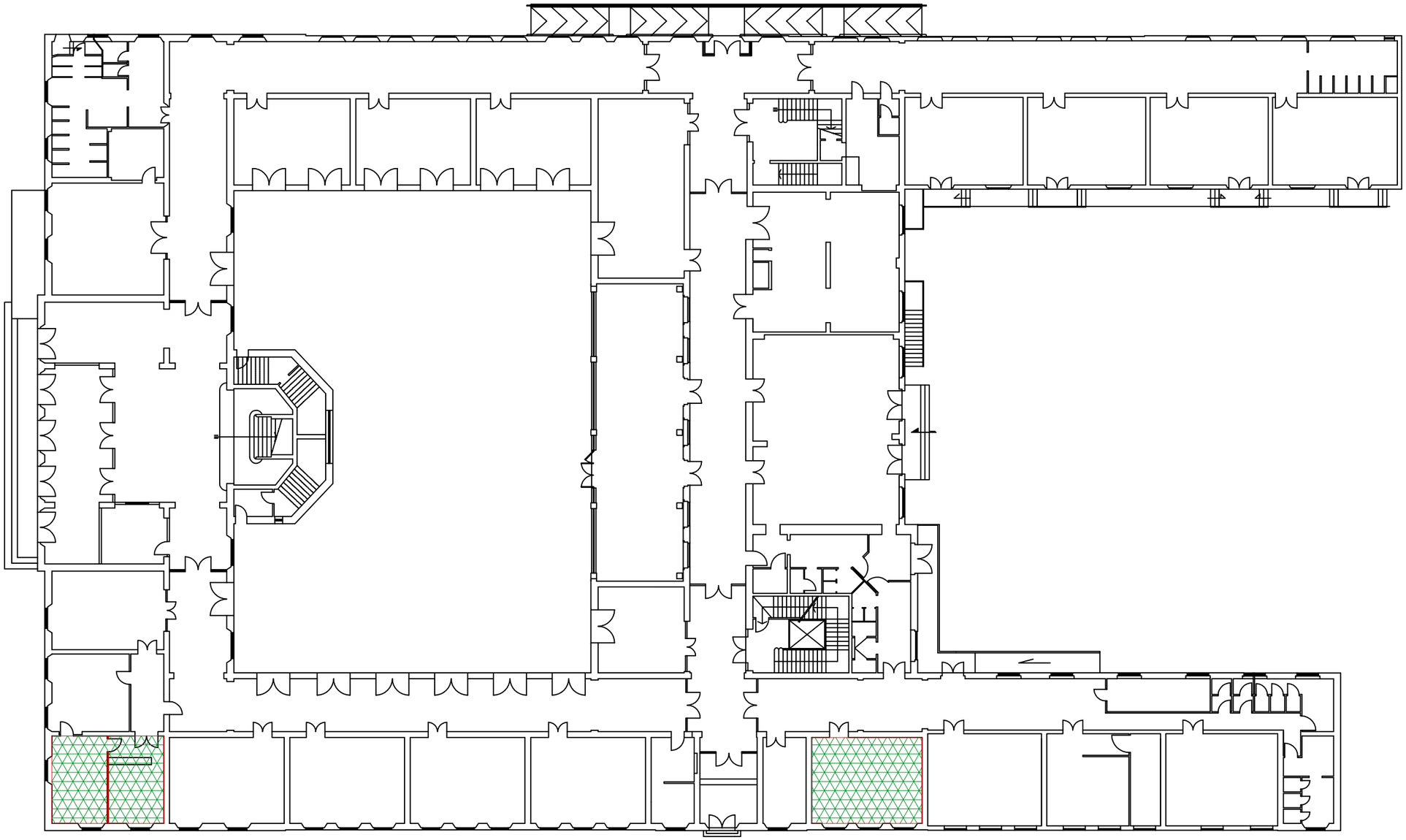

SCUOLA VILLANI - piano terra

planimetria fuori scala

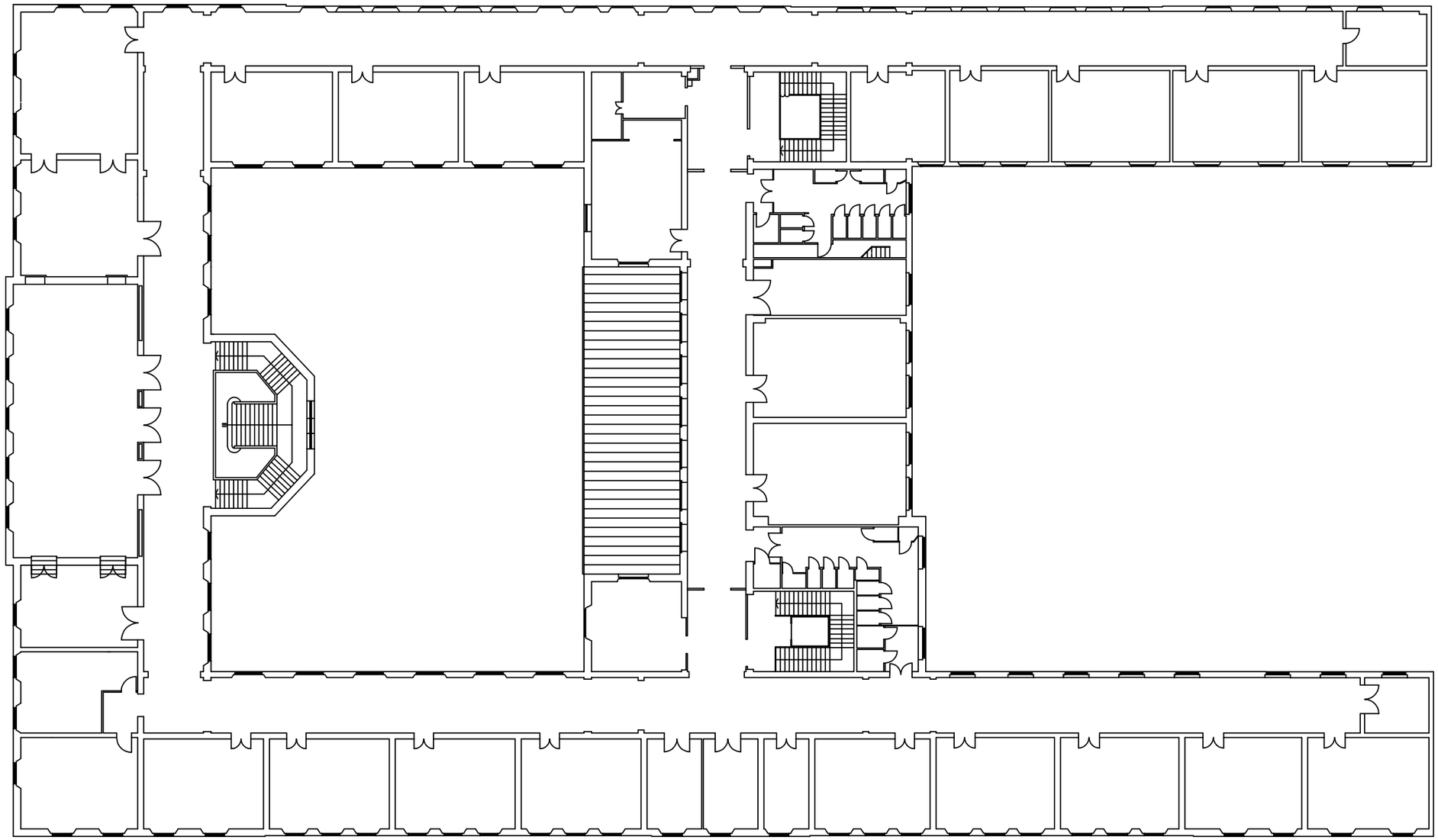

SCUOLA VILLANI - piano primo

planimetria fuori scala

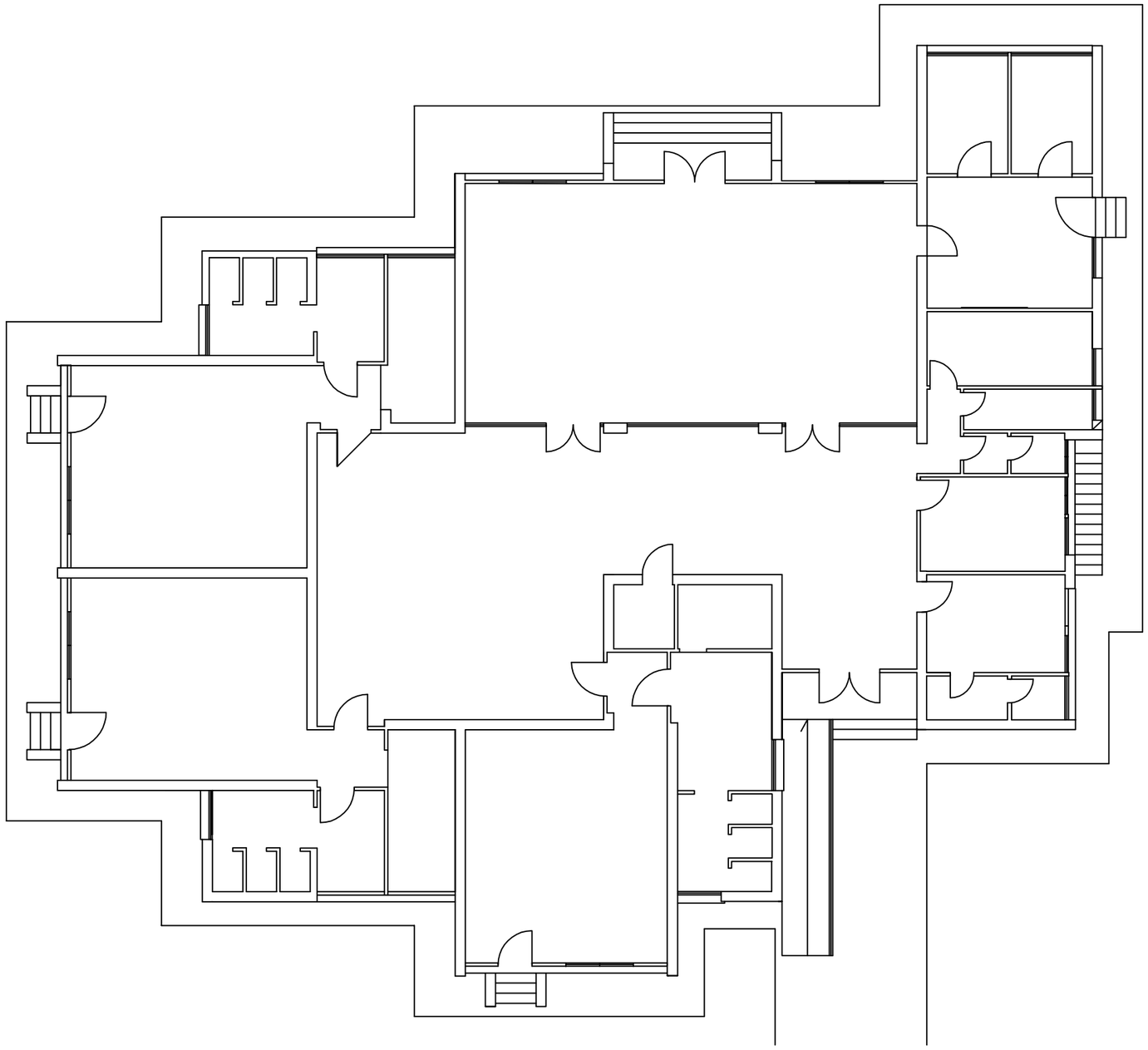

SCUOLA MATERNA PERTINI

planimetria fuori scala

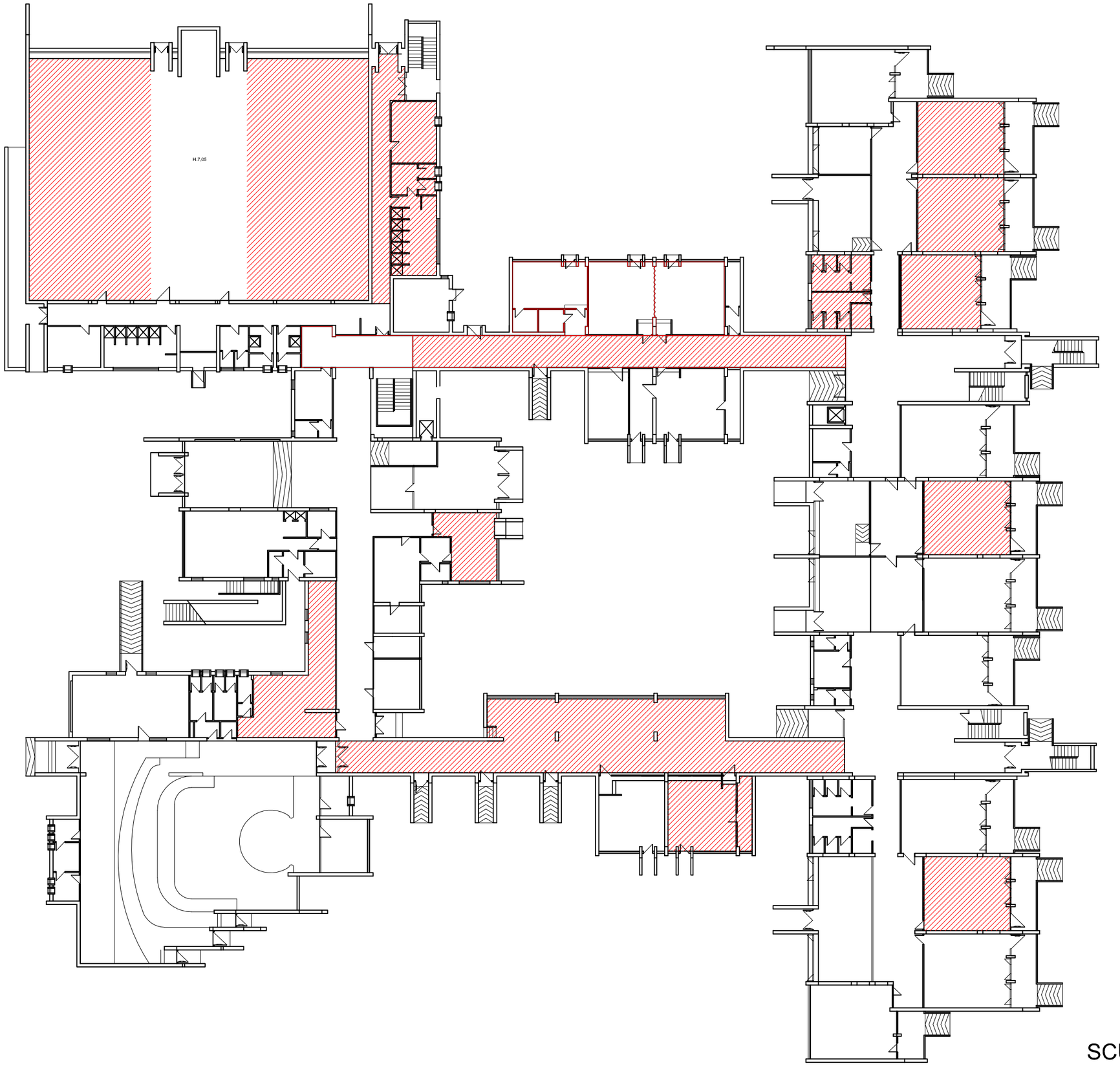

SCUOLA SAURO-PAPINI - piano terra

planimetria fuori scala

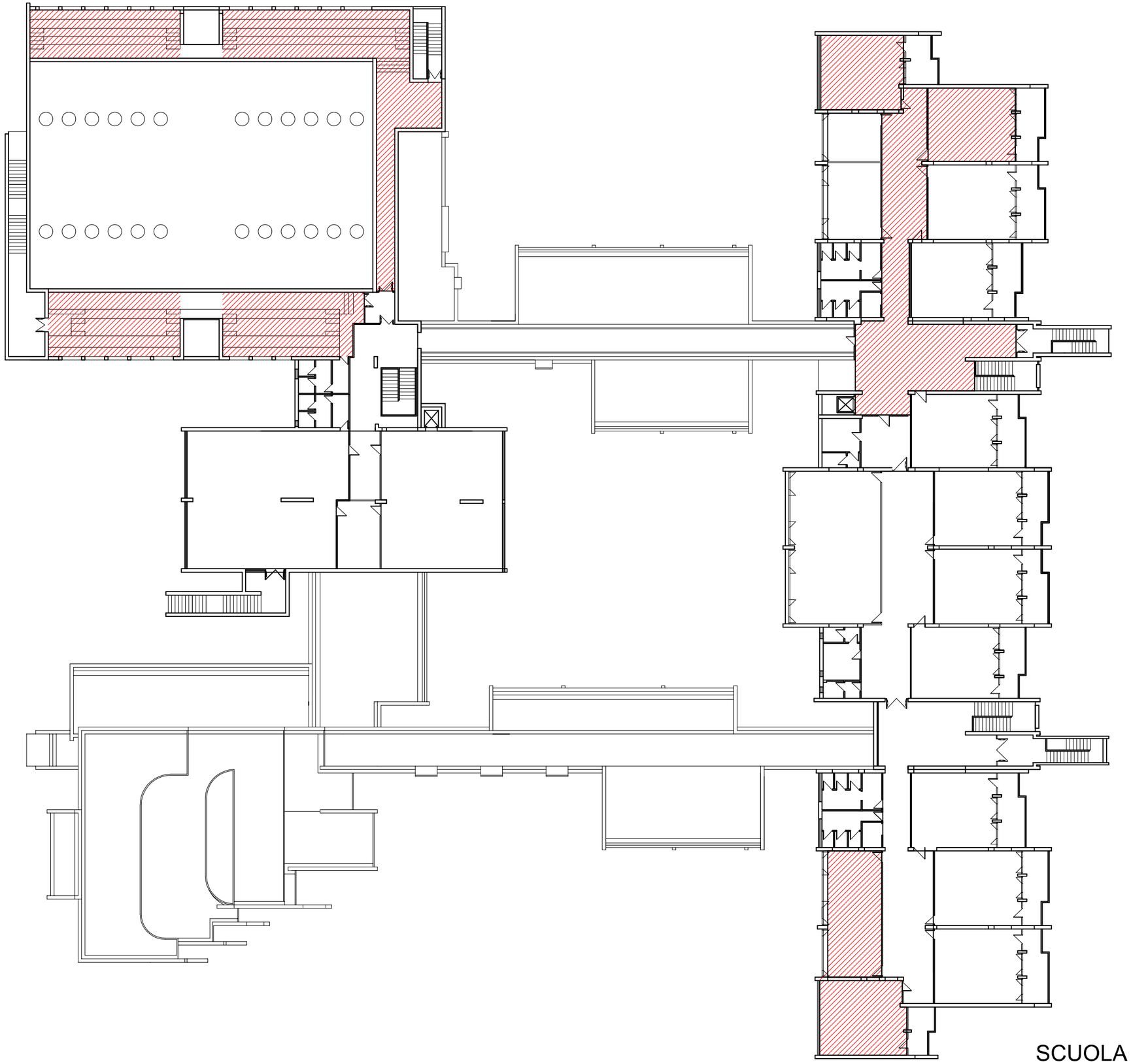

SCUOLA SAURO-PAPINI - piano terra

planimetria fuori scala

PIANO TERRA

H=303

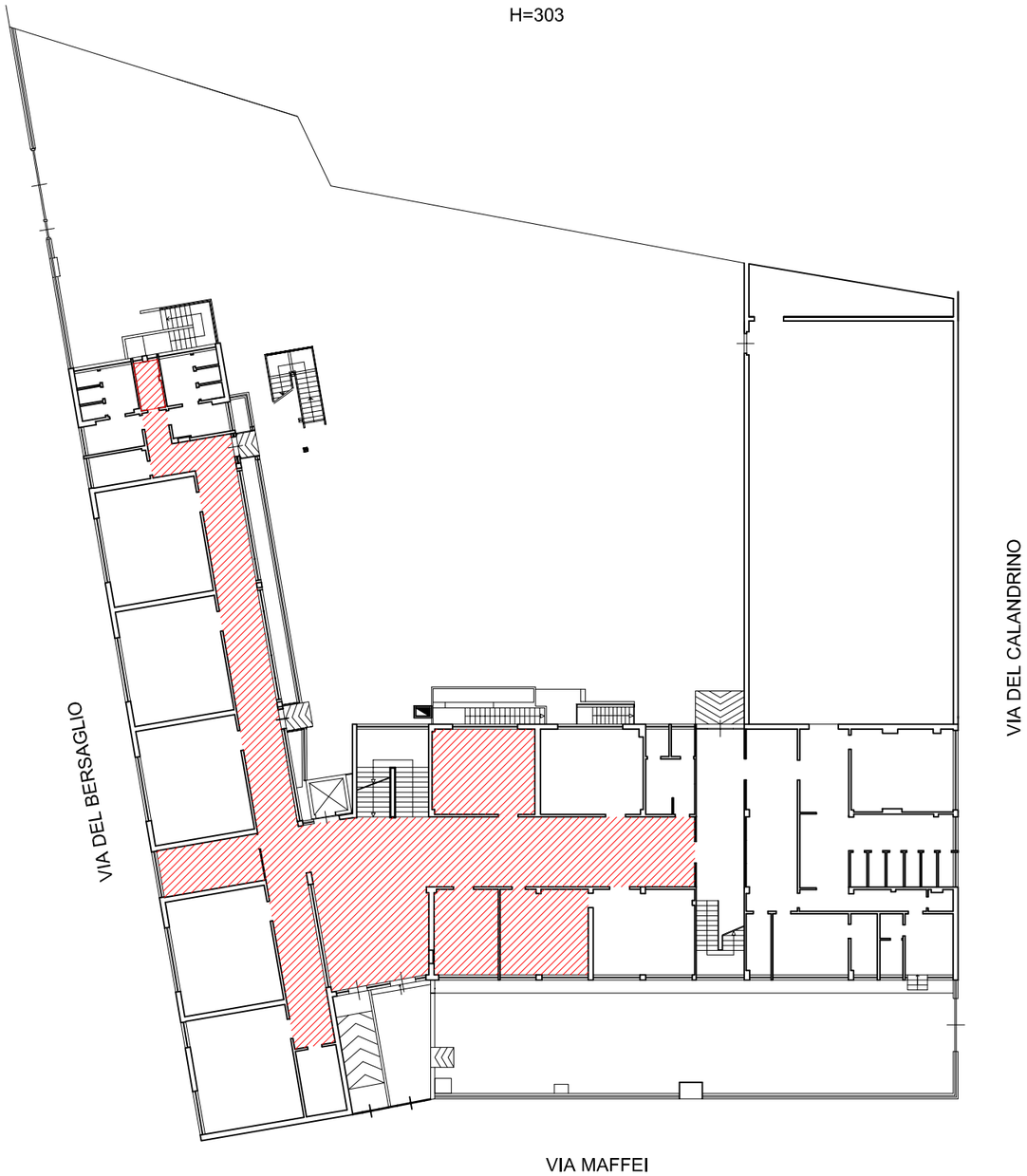

PIANO SEMINTERRATO

H=298

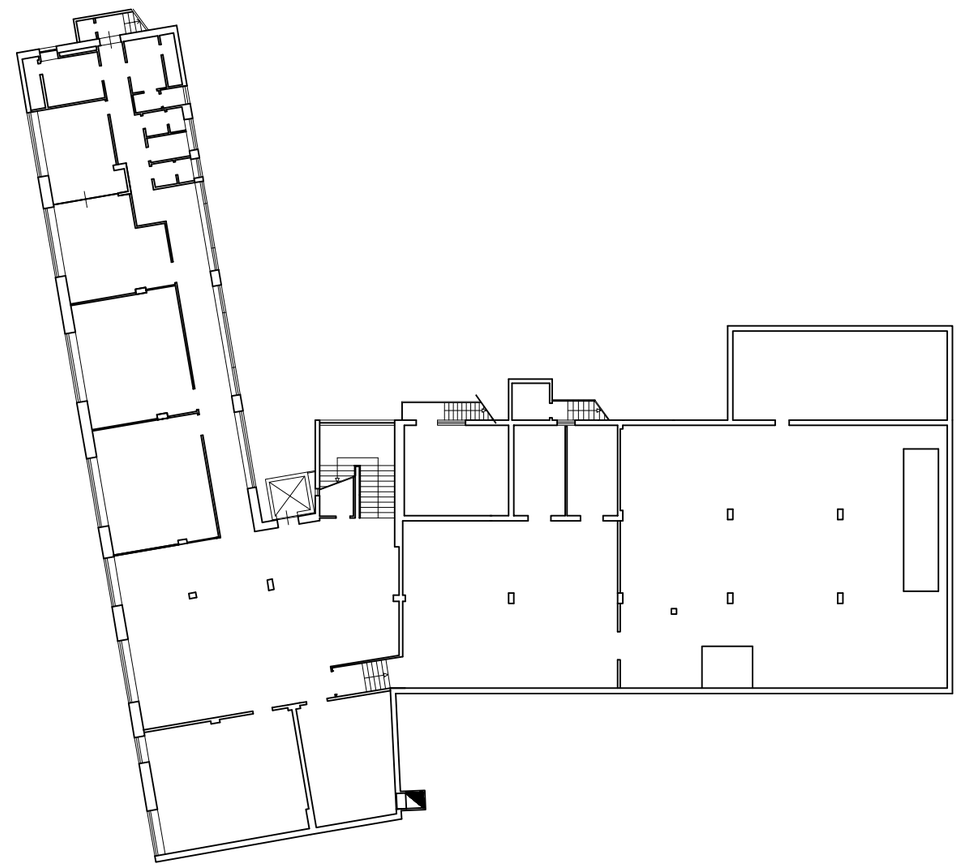

SCUOLA CALVINO - piano terra e seminterrato

planimetria fuori scala

PIANO PRIMO
H=300

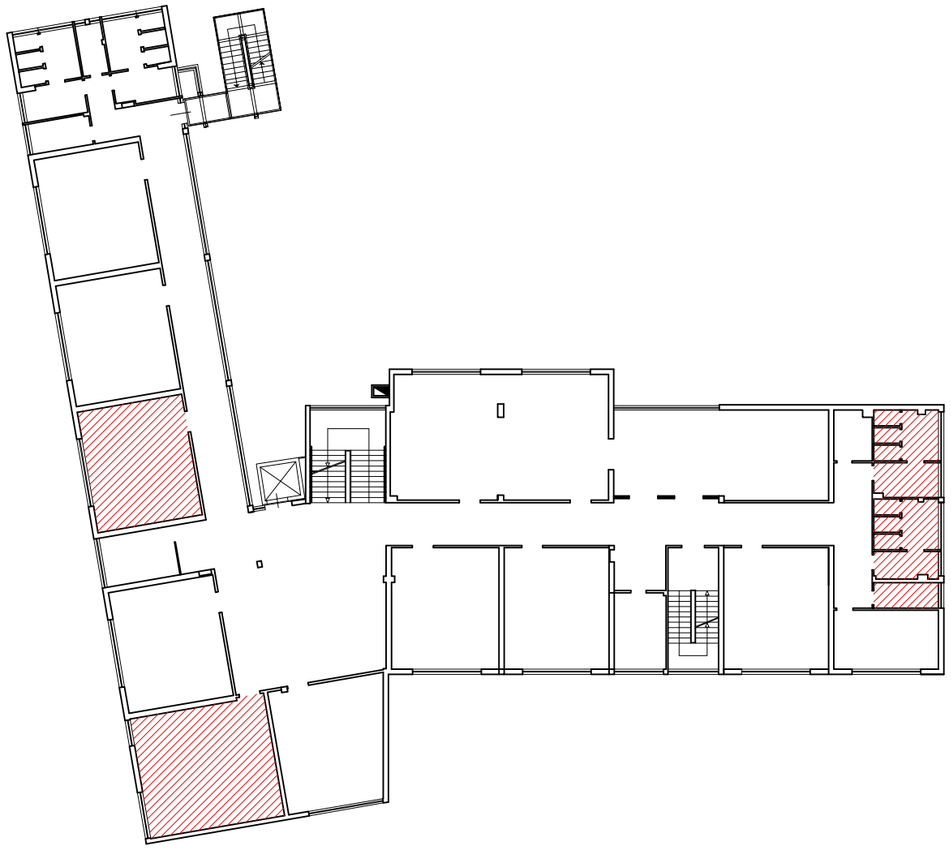

PIANO SECONDO
H=300

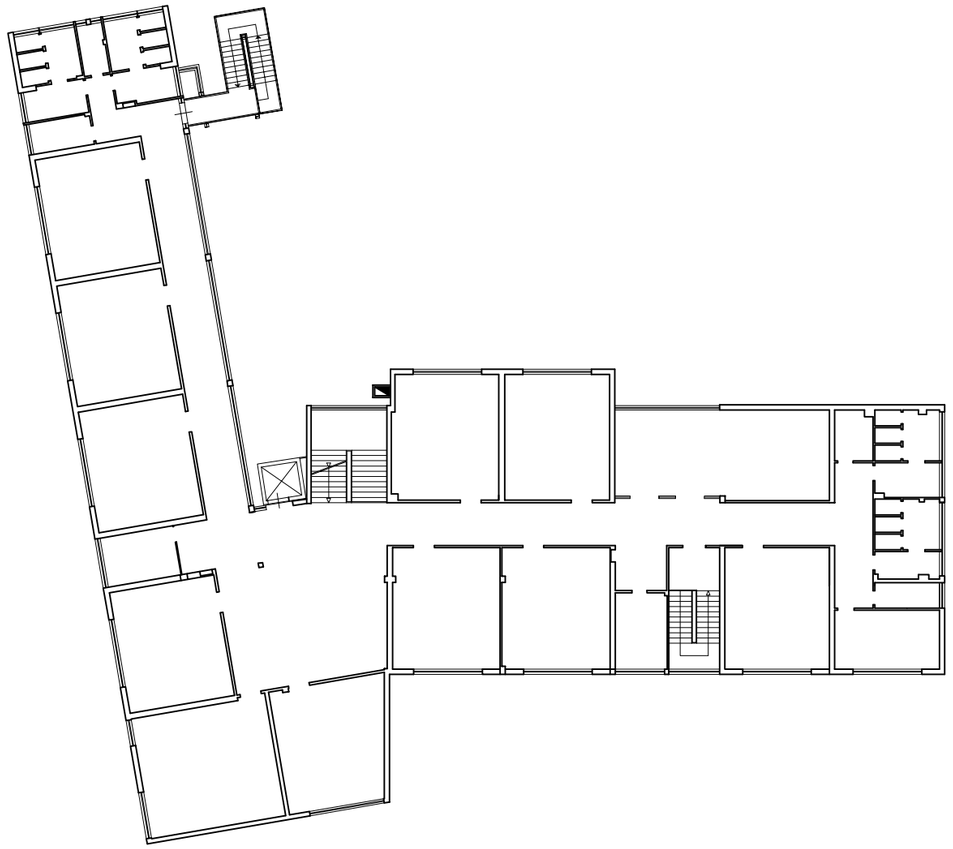

SCUOLA CALVINO - piano primo e secondo

planimetria fuori scala